

**DIVERSION ROUTES**

Ploughy Road  
Murcott Road  
Fencott Road  
& Vice Versa

**1 X** SPECIAL SIGN

MERTON ROAD CLOSED THROUGH TRAFFIC FOLLOW DIVERSION

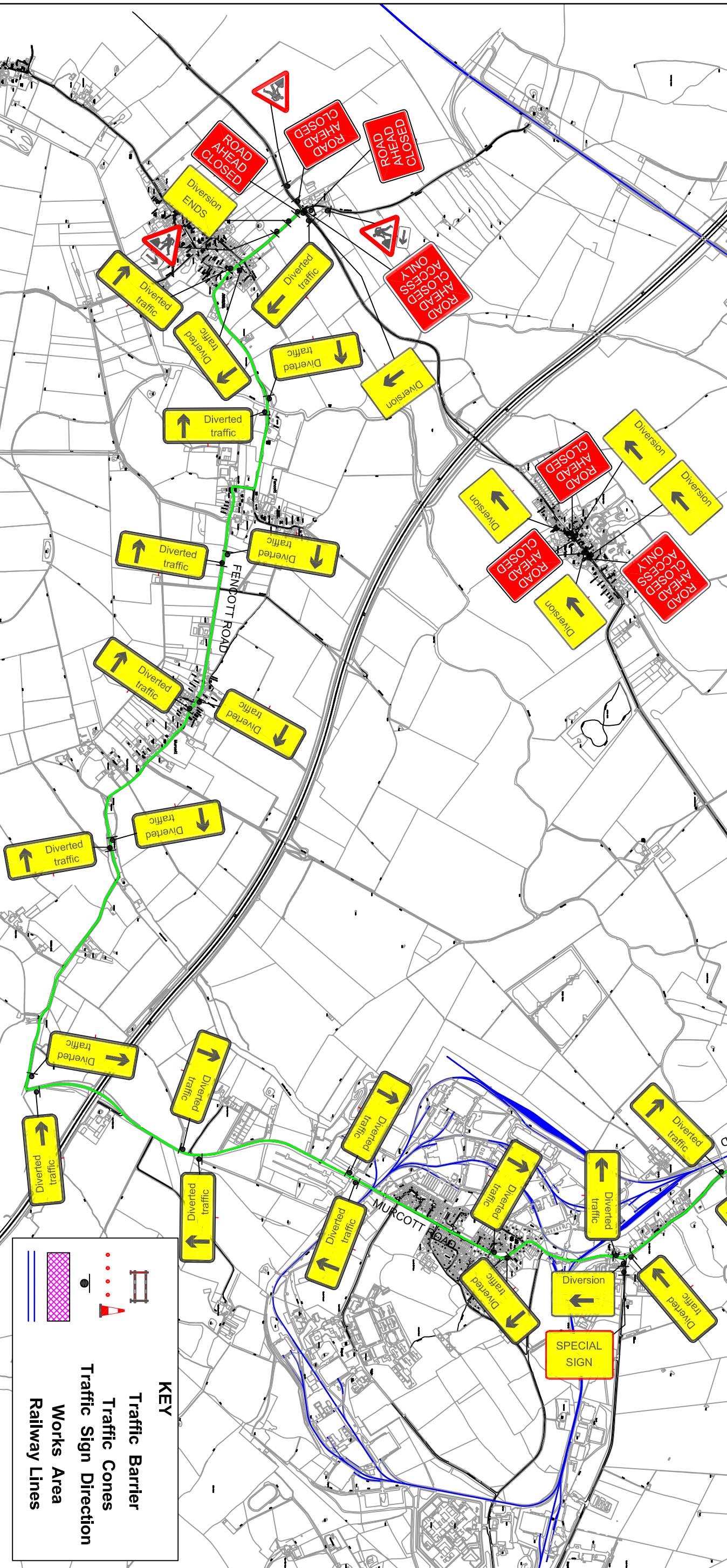

**KEY**

- Traffic Barrier
- Traffic Cones
- Traffic Sign Direction
- Works Area
- Railway Lines

**Edenway**  
civil engineering contractors

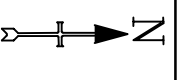

MERTON ROAD OX25 2LZ  
ROAD CLOSURE & DIVERSION  
FOR UTILITY WORKS



Managers House  
Waylands Treatment Works  
Molesey Road, Hersham, Walton on Thames,  
Surrey KT12 3PB  
Tel: 0800 6444 654  
Web: www.tglogroup.co.uk  
Email: tmdrawings@tlogroup.co.uk

- 1) TEMPORARY TRAFFIC MANAGEMENT TO BE SET OUT IN ACCORDANCE WITH CHAPTER 8 AND SAFE WORKING PRACTICES.
- 2) ALL BUS, PARKING AND LOADING BAYS SHOULD BE SUSPENDED WITH THE RELEVANT AUTHORITY PRIOR TO COMMENCEMENT OF WORK.
- 3) WORKS VEHICLES TO BE PARKED WITHIN WORKS AREA.
- 4) TM WILL COMPLY WITH THE SAFETY AT STREET WORKS AND ROAD WORKS CODE OF PRACTICE

DATE DRAWN	14.07.21	Drawing No.	
DRAWN BY	TGL JD		
CHECKED BY	TGL LE		
SCALE	N.T.S.		1130.83